SAMIK 4 STANDARD SET UP

ALL TABLES HAVE BEEN ACCU-VENDED UNLESS OTHER WISE INSTRUCTED

PCB PROGRAMME SET-UP

PRESS & RELEASE SW1 FOR BATTERY & METER READINGS
PRESS & HOLD SW1 UNTIL **A1** APPEARS,
RELEASE & PRESS SW1 TO ADVANCE PROGRAM ***AND CONFIRM ANY CHANGES***

SETTINGS SHOULD READ:

A1 **P0** **O2** **C1**

USE SW2 + SW3
TO ALTER SETTINGS

COIN MECH SET-UP

FIRSTLY ASCERTAIN IF IT IS A T20B OR T21B COIN MECH

T20B
ENSURE ALL DIP SWITCHES ARE DOWN
SWITCH 6 & 4 UP
ENTER P.O.P
SWITCH 4 DOWN
SWITCH 4 UP AGAIN
SWITCH 1 UP
ENTER 9 X £1.00 COIN
SWITCH 1DOWN,4 DOWN 6 DOWN

INHIBIT COINS
SWITCH 6&5 UP
ENTER COIN
SWITCH 5 & 6 DOWN

AUTHORISE
SWITCH 6 & 5 UP
ENTER COIN
SWITCH 5 DOWN
RE-ENTER COIN
SWITCH 6 DOWN

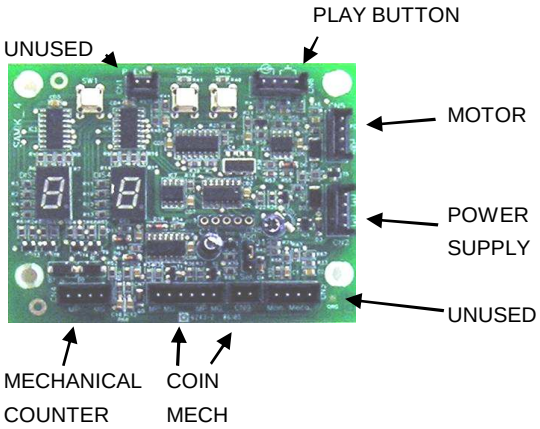

T21B
RECENT MECHS HAVE THE No 2 SWITCH UP TO WORK. BEFORE YOU START CHECK WHETHER THIS SWITCH IS UP OR DOWN
ENSURE ALL SWITCHES ARE DOWN
SWITCH 6&5 UP
ENTER COIN-IT WILL BE REJECTED
SWITCH 1 UP
ENTER P.O.P
SWITCH 1 DOWN
SWITCH 2 UP
ENTER 9 X £1.00 COIN
SWITCH 2 DOWN,5 DOWN,6 DOWN
SWITCH 2 UP IF NEEDED

INHIBIT COIN
REMOVE POWER LEAD
ENSURE ALL SWITCHES ARE DOWN
RE-CONNECT POWER LEAD
SWITCHES 6,5,4,3 ON
ENTER COIN IT WILL BE REJECTED
SWITCH 3 OFF,SWITCH 4 OFF
SWITCH 4 ON
ENTER COIN TO BE INHIBITED
SWITCH 4 OFF,5 OFF,6 OFF

AUTHORISE COIN
REMOVE POWER LEAD
ENSURE ALL SWITCHES ARE DOWN
RE-CONNECT POWER LEAD
SWITCHES 6,5,4,3 UP
ENTER COIN -IT WILL BE REJECTED
SWITCH 3 OFF,SWITCH 4 OFF
ENTER COIN TO BE AUTHORISED
SET SWITCH 5 ,SWITCH 6 OFF.

SAM LEISURE UK 024 7646 1234 FAX 024 7646 4433 FOR TECHNICAL ASSISTANCE